Wilmington Public Library
Middlesex Avenue
Wilmington, Mass

Town Crier of Wilmington

Twice the winner of the New England Weekly Municipal Service Award

VOL 24 NO 6 ILSWC TOWN CRIER - WILMINGTON, MASS. AUGUST 10, 1967 PRICE TEN CENTS

Recreation Member Says:

RECREATION PROGRAM IS JUST SO MUCH BABYSITTING!

Many parents of Wilmington regard the Recreation Program conducted at the town's schools during the summer as being just a cheap baby-sitting program.

So charges George Dyas, a member of the Wilmington Recreation Commission. Mr Dyas was telling the Town Crier of a few shortcomings, as he saw it, in Wilmington's Recreation Program.

It started out as comments on the last edition of 'From The Box Seat' which appears weekly in the Town Crier. Dyas does not know who the writer is, but he agrees with him on many points.

The Recreation Commission, as such, cannot do many of the things it would like to do, Dyas says. It doesn't get enough money, and 'if we were to stand up in a Town Meeting and ask for more - we just wouldn't get it!'

He thinks that there should be another three thousand dollars just for salaries of the people who work in the Recreation programs.

But more important, Dyas says, is that there should be a Recreation Director who would be employed as such, and not a person who was part time one thing, and part time another.

'The Recreation Director should be a person with knowledge of state and federally aided programs, and someone who can take hold of programs and bring them to fruition.'

Wilmington's parks and playgrounds are being ruined by young men in cars, Dyas says. He spoke of a line that appears on a TV program each night, at 11 pm, saying 'Do You Know Where Your Children Are?'

'I know where ten of Wilmington's children are' Dyas says. 'They are sitting over in the Glen Road schoolyard, in a car, drinking beer, and throwing the cans in the shrubbery!'

'The same thing goes for the North School - beer cans and broken glass. Parents do not know where their children are,' Mr Dyas observes.

It is impossible to keep the playground equipment in condition, he told the Town Crier.

The Glen Road School yard has eight swings. Three of them, with heavy steel chains, and heavy canvas, have been broken in recent days - canvas slashed with knives. A slide, for little children, has had the railing completely broken off on one side, and on the other the top half broken off. 'What five year old child would dare to climb to the top of that slide?' he asked.

Not only playground equipment, but other things were damaged. A tree, planted several years ago, has no top, and hardly any branches. It appears to be deliberate vandalism.

Dyas says that he talked with previous town managers about the problem, but has not had a chance to talk with the present TM yet.

One TM suggested, according to Dyas, that the Recreation Committee get more money by making charges for certain items - an admission charge to the playgrounds, as it were.

Dyas didn't think that such an idea would work, but when he heard that a certain vendor of candy and ice cream was over at the Town Beach he went charging over, with the idea of negotiating an 'entrance fee' from that vendor.

He found, to his disgust, he says, that that TM had told the vendor he could go in free!

Dyas says he is in favor of lighted fields, for evening play, but it takes money, and the Recreation Commission cannot supply that money.

That's one of the reasons he wants a Director who can work on the programs, and find some of the answers.

BROKEN SWINGS: George Dyas of the Recreation Commission examines swings at the Glen Road school yard, broken by vandals.

Merri-Macs & Charles River in Playoffs

It will be the Merri-Macs against the Charles River Breeding Labs for the playoffs, in the Wilmington Recreation League Softball Finals, starting tomorrow evening at the Town Park. Game time is 6:30 pm.

In the semi-finals the American Legion team was eliminated by the Merri-Macs. The first game was an easy one, for the Merri-Macs but the second gave them more trouble

The Charles River Rats defeated National Polychemicals in two out of three games.

Charles River won the first, and National Poly came back to take the second. The third game cinched it, and gives the Charles River boys a chance to show their wares agains the Merri-Macs.

The games will resume Monday at 6:30 pm, and continue to a finish, on a three out of five series.

BARBARA CONNOLLY TO BE SEPTEMBER BRIDE

Mr and Mrs John Connolly of 12 Westdale Avenue have announced the engagement and coming marriage of their daughter, Barbara Jewel Connolly to Mr Robert Beauchamp, son of Mrs Lillian Beachamp of 161 North St. North Reading.

A September 9th wedding is planned.

PICKING THE OLD COTTON ROAD: Jimmy Gillis and Pete Emery, summer time employees of the Wilmington Highway Department, in a trench on Burlington Avenue where a new drain is being put in, as part of the widening of that street.

Gillis has his hand on some of the Cotton, laid down in the 1930's, and which protected Burlington Avenue for a quarter of a century, recently the subject of a story in the Town Crier.

Library Architect Named

With members of the Trustees of Public Library watching, the Permanent Building Committee Monday evening voted for the firm of Korslund, LeNormand and Quann of Norwood, to be the architects for the new library, proposed to be built on the Old St. Thomas site.

One member of the PBC, Lionel Baldwin, was absent because of illness. A second member, Robert Michelson, voted 'present' and the firm was voted in by the three remaining members.

Korslund, LeNormand and Quann are at present constructing a library in Bedford, and have been architects for a number of libraries. They are one of six firms which had been recommended by the Trustees of the Public Library.

Two of the firms named did not report for interviews, possibly because of the October first deadline made for preliminary plans, at the request of the chairman of the Board of Trustees and the chairman of the Board of Selectmen.

The four remaining firms were all interviewed by the members of the PBC.

Abigail's Island

Nobody No Body Nothing

There is nobody on Abigail's Island - dead or alive.

There is nothing on the island that is not supposed to be there.

The Wilmington police can certify to the fact. They searched the island Wednesday morning - very very closely.

Tuesday morning, about 7:30 am three cars were seen going over the causeway that leads to the island, which is in Nod Pond, back of the Brown's Crossing Pumping Station.

Wilmington's police have been, for the past few days, very much on the alert for some loot stolen about a month ago, and believed to be somewhere in the neighborhood. The loot for which they are searching was stolen in another town, and the police in half a dozen towns would give their eye teeth, and perhaps wisdom teeth too, to find that stolen material.

The report of the three cars going out to the island was enough to start the cops going. The island is an old gravel pit, and the loot could possibly have been hidden there. Then too, there is the possibility of another gangland slaying in Boston. Wilmington has already been the dumping ground for three of the bodies.

Chief Lynch ordered one of the Highway Trucks to blockade the road to the island, and Wednesday morning all available policemen were out there, searching.

Nobody. No body. Nothing.

STOP & GO
Sandwich Shoppe
No. Wilmington Center
Take Out Dinners - Fried Fish
CLOSED JULY 24 - AUG 5
658 - 9432

MOST HOMES IN THIS AREA USE LOUIE'S FUEL OIL 658 4700

WILMINGTON LIONS CLUB
FREE
EYE CLINIC
for the purpose of detecting possible eye defects in children entering school for the first time
SAT AUG 26
10 AM to 4 PM
High School Cafeteria

★ ALL-STAR ★
Softball Game
TOWN PARK
6:30 PM
THURS AUG 24
Admission Free
Benefit:
JIMMY FUND

ROBERT J. CAIN
INSURANCE
AUTO, HOME & LIFE
Premiums Financed
585 MAIN ST
OL 8-4772

WILMINGTON PUBLIC SCHOOLS
WILMINGTON, MASSACHUSETTS

August 10, 1967

WANTED: Substitute Teachers in the Wilmington Public Schools for the 1967-1968 school year.
$18.00 to $27.50 per day, depending upon length of service.

If interested, apply at the Office of the Superintendent of Schools, 159 Church Street, Wilmington, Mass. Tel: 658-2052.

Olde Pine - For a New Dining Room

Sweetheart Plastics is just about completing a new building, on its property, up near Wilmington Square.

This one is for the employees. It has about the snaziest dining room, among other things, in this part of Middlesex County.

From the outside it is utilitarian in appearance - cement blocks, all the things that go into modern industrial buildings.

But inside - that's something else.

Downstairs will be the employment offices, time clocks, and rest rooms. The rest rooms are large, with plenty of showers.

There is a connecting door from the main floor right into the main plant.

Upstairs - well.

The decor starts in the stair well, as one goes upstairs. It is knotty pine - aged by a few generations of exposure to old New England Weather.

Frank Santo of Beacon Street, one of the Sweetheart employees, went up to New Hampshire and Vermont, and picked that pine right off the old barns, just as he wanted it.

Frank can be proud of that decor, but its really the brain child of Sam Milton, Registered Professional Engineer. Mr. Milton has been the designing engineer for Sweetheart ever since they began to build in Wilmington, half a dozen years ago.

Sam designed that upstairs dining room so that it has two levels, one about two feet lower than the other, and located in the middle.

You step down to the interior dining room, and right in the middle is a large open fire-place. It is the kind that can be seen from four sides - copper hood and all. If you like dining by a fire and dreaming of the Maine woods, there are about a score to tables from which you may choose.

If on the other hand fireplaces do not make you romantic you can stay on the main level. There are even more tables there, and there are a lot of 'working' drawings of the old US Revenue Cutter Bear, the barquentine which patroled the Seal Fisheries off Alaska for nearly half a century.

It ended up being Rear Admiral Byrd's ship, which he took to the Antartic, but those drawings date back to the 1890s, when the Bear was chasing poachers all over the Bering Sea, and esecorting the mama-seals to their homes in the Pribolof Islands each spring.

There are drawings that tell a reader how to rig the foremast, or what the cut-away view of the gundeck looks like, if he is interested. There doesn't seem to be any showing the USS Bear under sail - but maybe the writer missed that one.

The centerpiece, still to be hung, can be the subject of an entirely different type of conversation. It is a map of Middlesex County, dating back to the 1830s. Whoever got that map copied it out of the archives of the Library of Congress, and one of the more prominent features in that map is the old Middlesex Canal.

On one side are two rooms, or rather alcoves, which can be made into rooms by themselves. Each will seat about a dozen people.

That's for the private luncheons within luncheons. The girls may want to look at a new diamond ring, maybe, - or a salesman may want to entertain a few customers.

Just pull the partitions - and there you are!

Right now there is dust on the tables. Not every thing is finished.

The kitchen, for instance, right next to the dining room.

There will be radar-ranges in that kitchen. Convert a frozen pre-packaged dinner into a hot and tasty dish in eight minutes!

Those pre-packaged dinners will be available, as will other foods, from food dispensing machines. The same idea is now in force, in the present employees dining room

And wouldn't that be a wonderful way for a Sweetheart Salesman to show his customers the latest development in the Sweetheart Plastics? Just take him up to lunch, and serve him right there - in Sweetheart wares!

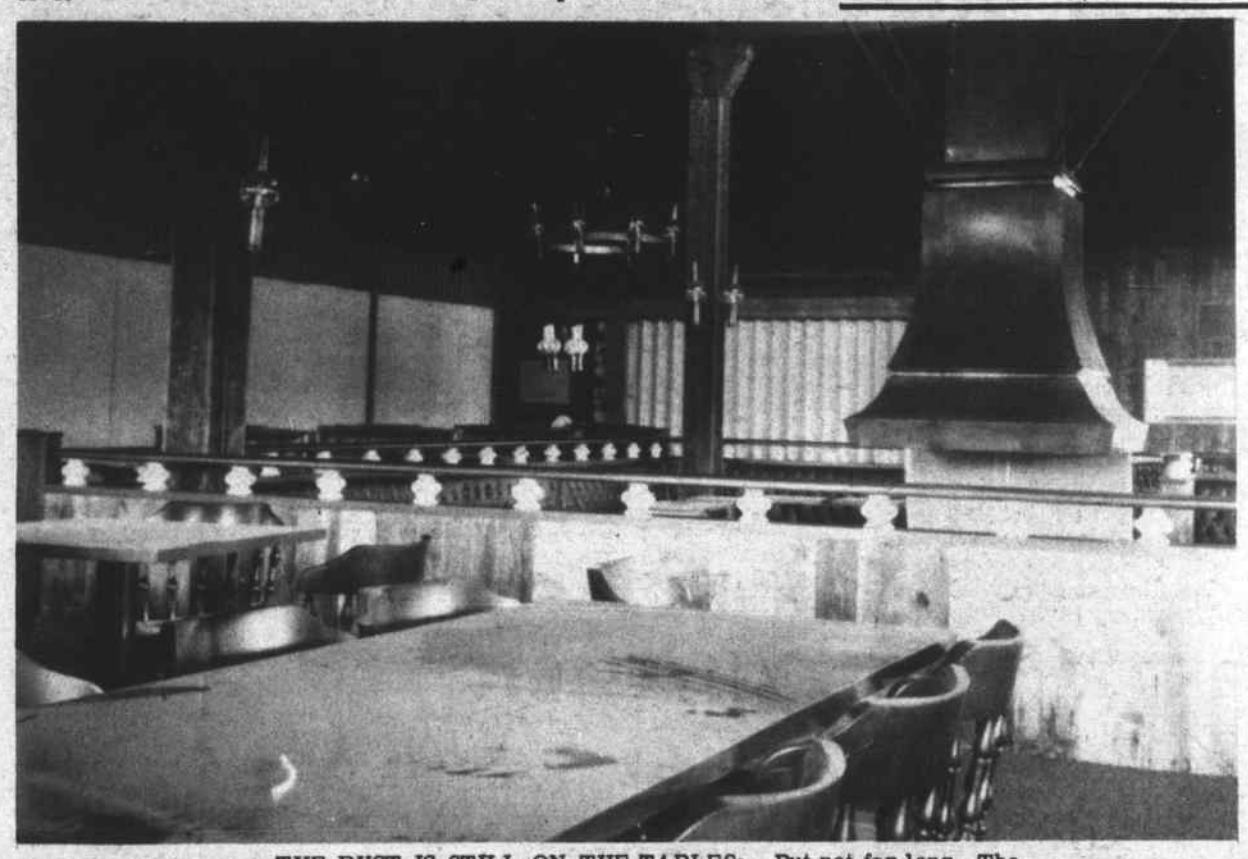

THE DUST IS STILL ON THE TABLES: - But not for long. The hood of the open fireplace can be seen at right, and beyond, at left, the two white lights are in a section that can be set off for a private luncheon.

THE MAP OF MIDDLESEX COUNTY: As it was 140 years ago.

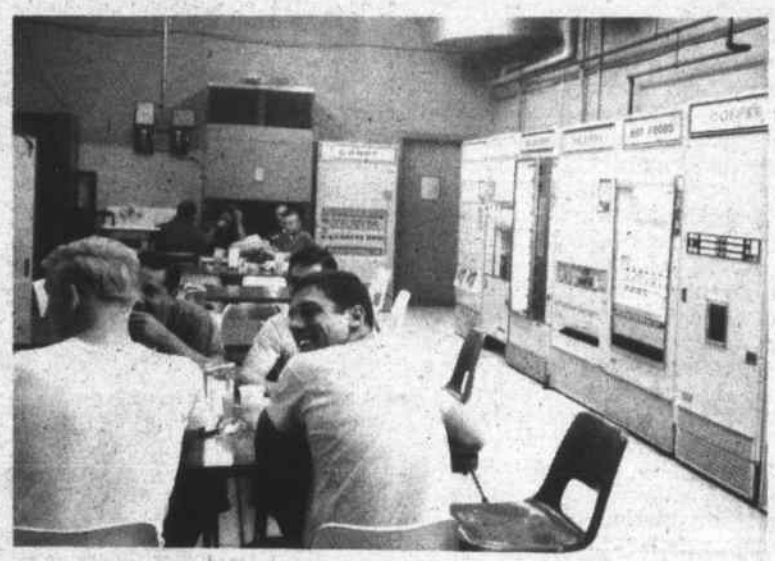

THE PRESENT DINING ROOM FOR EMPLOYEES: Soon to be outmoded.

SUSIE'S SONNETS

By Sylvia Neilson

CONDITIONED REFLEX

The price of the sword
We can always afford;
But moneys cease
At the demands of peace.

". . . You are prudent, practical and business-like. Why, then, aren't you insured by

Bedell Brothers Insurance Agency, Inc.
402 Main St. OLiver 8-9116 Wilmington, Mass.

Open Friday till 9 PM
Closed Saturday during July & August
NOW IN STOCK..... **Redwood Garden Furniture & Planters**
A. B. SWEEZEY
615 MAIN ST. WIL
JCT RTS 129 & 38
'EVERYTHING TO BUILD ANYTHING'
658 - 2051 658 - 2075

MARION T MURPHY
943 Main Street
REAL ESTATE
RESIDENTIAL-COMMERCIAL-INDUSTRIAL
OLiver 8-3581

SANITATION ENGINEERING
CESSPOOLS & SEPTIC TANKS
INSTALLED & REPAIRED
HOME & INDUSTRIAL PUMPOUTS
BACKHOE WORK
LOAM & SAND HAULED
CALL B. WELTON
657 - 7095 OR 658 - 2229

Town Crier of Wilmington

Published every Thursday by the Wilmington News Company, 364 Middlesex Avenue, Wilmington, Mass. 01887. Tel 658-2346.

Subscription Prices, payable in advance: U.S. $4, Wilmington $3; Foreign $6. All subscriptions expire on Dec. 31st. The Town Crier does not send out renewal notices. Subscribers are expected to pay in January of each year, for renewal.

No financial responsibility is accepted by the Wilmington News Co. for errors in advertisements. A reprint will be made of any part of an advertisement in which an error affects the value of an advertised item..

Member: Mass Press, New England Press Association, National Editorial Association. The Town Crier has been honored by eight awards in journalism.

Second Class Postage Paid at Wilmington, Mass. Postoffice.

NATIONAL NEWSPAPER ASSOCIATION 1967 AFFILIATE MEMBER

TOWN CRIER PICTURES

No charge is made for pictures furnished to the Town Crier to accompany stories, if they are suitable for publication.

To be suitable they must be black and white photos, of the size needed For a picture of an individual, a wallet sized black and white photo is best.

For colored pictures or for photographs which have to be changed in size, a $8 charge will be made.

Rusty Brabant is Going Fishing

Aristides 'Rusty' Brabant has retired. He is no longer driving a taxi, and the taxi-cab business of Wilmington has lost one of its more colorful characters.

Rusty was born in Wilmington, up on Salem Street, 74 years ago and he has lived in Wilmington all his life. If Caleb Harriman was still alive and still running his business Rusty might possibly be retiring from the leather business instead.

He worked for forty years in Harriman's Tannery, and after Caleb had died he could see the handwriting on the wall. So he walked into the Selectmen's meeting one Monday night, in 1951, and told the Selectmen that 'like the feller says' he wanted to go into the taxi business. He wanted to buy out Johnny Dias. The Selectmen agreed, and granted him a transfer of license. Rusty was in business.

He is out of the business now, and glad to be. 'I was a slave to the telephone' he tells his friends. Taxi driving, for a man who owns his cab, is a day-and-night job.

In the hey-day of Harriman's tannery Rusty was the Shop Steward. He could do any job in the tannery, but generally he worked as a 'shaver'.

The Shop Steward meant that he was an official in the Fur and Leather Workers Union, a union that was, at that time at least, noted for having a leftish tinge.

Rusty was on the National Board and on the Executive Board of the Fur and Leather Workers Union, and used to attend all the conventions. One was held every other year, in such places as Atlantic City, Chicago, and St. Joseph, Michigan.

One of the men on the Executive Board was Irving Potash. Every one knew he was a Communist - 'but he was a good union man' Rusty says. Rusty was present at a meeting in White Lake, NY when the FBI walked in and arrested Potash.

Rusty will tell you that he always got along well with Caleb Harriman Harriman, of course, was the owner of the tannery.

'He was a rough guy, a guy you couldn't force, but he was a straight guy. Once or twice he asked my opinion on a subject - not that it mattered - and I told him'.

'I never had any trouble with him when I was Shop Steward. I told him what the boys wanted, and then I gave him time to think it over. He was a good employer'.

But the big thing in Rusty's life has always been fishing. When he was a boy he fished Silver Lake and Martins Pond, and Lubbers Brook. Since then he has fished about every stream around, including the salt water one called the Atlantic.

Down in the meadow alongside what is today North Street, Rusty and a brother could be found fishing - 'bobbing' is the right word - for eels.

With a thread and needle the boys would thread a bunch of worms into a ball, using no hook at all.

This ball or 'bob' on the end of a fishing line, would catch eels, who would be able to get off again because there was no hook, but never did because the eels were thrown up into the meadow before they let go of the nice juicy bunch of worms.

Then one of the boys would grab a club and kill the eel, while the other would promptly put the 'bob' back in the water.

It was nothing for the boys to bring hom a dozen or two of eels for their mother to fry.

But the biggest day in Rusty's life as far as fishing is concerned was the day he caught his first bass.

It was on July 4, 1904. Rusty was eleven years old, and he was with his brother Dave, who was fourteen. They were fishing off the old ice pier, at the Boston Union Ice Company, in Silver Lake. The Town Beach is today where the ice houses were, and the pier stuck out into the water some thirty or thirty five feet, where today the people of Wilmington go swimming.

Neither Rusty nor Dave had ever seen a bass before. They didn't know what it was. So they started to run home - going down Grove Avenue, to go home.

They got as far as Howe's Store - today a private home, but one of the four buildings that 'backs up' to Silver Lake, on Grove Avenue, and near the Town Beach.

A man - they didn't know him - was sitting on the porch to the store. He asked the boys where they had caught the bass, and when they told him Silver Lake he said he didn't know there were any bass in Silver Lake.

Together they went into Howe's store, and the bass was weighed on the scales. It was just two pounds. The man gave them a quarter for the bass.

Rusty and Dave ran home with that quarter and proudly showed it to their father. He would rather have had the bass.

It would be a simple matter, the boys thought, to go catch another bass. They tried, but they never caught one again, - in Silver Lake.

And now Rusty has retired.

What's he going to do? Go bass fishing, for one thing!

YMCA Special Camp Activities

North Suburban YMCA Camp Oakcrest to have two special activities in the 4th period beginning Monday, August 14th. There are still openings available for the fourth period, Camp Oakcrest.

On Thursday, August 17th, there will be a world service carnival in the evening where campers for the entire season will be invited with their parents to participate. This carnival is one of the big events of the summer and the 4th period campers will work on preparation of this event.

On Thursday, August 24th, the day before the camp closes, there will be a trip to Benson's Wild Animal Farm.

For information, please contact the YMCA 935-3270.

Diet Workshop

Classes for Diet Workshop are held at Woburn YMCA every Tuesday morning at 10:00 a.m. and Wednesday at 7:30 p.m. The Woburn YMCA is pleased to announce that Lois Lindauer, founder of the Diet Workshop will conduc an OPEN HOUSE on Wednesday, August 16 at 7:30 p.m. and the public is invited.

'You will lose weight forever', but still enjoy eating, says Lois. This is a diet of a life time. One is NEVER hungry on our diet.' OPEN HOUSE Wednesday, Aug. 16 at 7:30 p.m.

YOUR Pharmacist SPEAKS

By Louie

For years, the after-effects of drug and gas anesthesias have been a problem to both doctors and patients. Now a new technique -- still highly experimental -- may mean an end to post-operative nausea and dizziness.

Researchers at the University of Tennessee are using electric currents to put patients to sleep. The current, which is delivered through platinum electrodes, seems to affect the thalmus of the brain by blocking out 'pain signals.'

The patient falls asleep almost immediately and usually awakens within a few minutes after current is discontinued. This method appears to be well on the way toward solving another of medicine's irksome problems.

Your medical problems can be solved by dealing with SILVER LAKE PHARMACY, 52 Main St. Tel. 658-4617. We take pride in our prescription department and will serve you efficiently at all times. Open SEVEN days a week from 9 A.M. to 10 P.M. Full line of cosmetics including Clairol.

HELPFUL HINT:
Dents on carpeting can be fluffed back to shape by covering such spots with damp cloth, then applying hot iron and brushing with a stiff brush.

SILVER LAKE PHARMACY
Louis Hailson, Reg. Pharm.
52 MAIN STREET
658 - 4617
WHERE YOU GET THE RED CARPET TREATMENT

WILMINGTON INSURANCE AGENCY
C BLACK
380 MAIN ST 658-6380
84 CHURCH ST 658-4650

Lucci's
GOV'T GRADE A
5 LEGGED OR BREASTED CHICKENS 29¢
GOV'T GRADE A
TWIN PACK CHICKENS 29¢ lb
FRESH SLICED BOILED HAM 98¢ lb
GENOA ITALIAN SAUSAGES 79¢ lb
U. S. CHOICE HEAVY STEER
STEAK SALE FACE RUMP CUBE BLADE 98¢ lb
CORNED SPARE RIBS 59¢ lb

FRESH NATIVE CORN 49¢ Doz

ERRAND BOY
TAXI
24 HOUR SERVICE
7 DAYS A WEEK
Marvin Russell
658 2737

Sprague Realty
Specializing in Residential Sales
'The Best for Less'
482 Middlesex Ave. Wilmington
657-7570

ON OUR WAY TO SERVE YOUR HEATING NEEDS!

Dollar for dollar, you just can't beat top-quality heating oil for winter-long comfort. Order now — we'll be right over!

FITZGERALD FUEL
OF WILMINGTON, INC.
287 Main St., Wilmington

Enjoy heating comfort on easy budget terms

658 - 3383

Letters

A Voice from Wilmington

584 Woburn St.
August 3, 1967

Dear Larz,

After reading Bob Given's letter in the Town Crier, I have a few things to say in defense of the 'Negotiation Now' committee, of which I am a member at California.

First, our committee is nationwide and represents but a segment of the 52% of the U.S. population who are dissatisfied with Mr Johnson's present policy. We seek a rational means of resolving the War so that Bob can come home, and so that others will never have to go.

'Negotiation Now' realizes that we cannot expect the NLF to come to the conference table as long as our government refuses them recognition. On several occasions Mr Johnson has presented near perfect terms to the Viet Cong as preludes to negotiation, only to rescind them the moment the North Vietnamese accepted. Otherwise, our government has demanded that the Vietminh virtually surrender BEFORE coming to the conference table to 'negotiate' a settlement.

Such unrealistic terms were presented to the Viets each time we let up on the bombings, yet many Americans were 'surprised' that Ho Chi Minh did not accept these 'peace feelers'.

Unfortunately, many Americans are committed to the strange syllogism that: (1) The U.S. erred in entering and enlarging the Vietnamese struggle, (2) We are, nevertheless, now deeply involved in that struggle, (3) Therefore, we have no recourse except to see it through at any cost, or force them to negotiate on our terms. As one US Senator has said 'It is a strange piece of logic indeed which holds that, once committed to error, we must compound that error by more of the same medicine, to salvage the original mistake. It would seem more reasonable, having accepted the premise of error, in our involvement, to avoid further widening of the war while devoting our most imaginative efforts to finding a way to end the killing'.

THIS is why 'Negotiation Now' has been established. We do NOT ask for overnight, unilateral withdrawal, NEITHER do we wish Communism forced on the South Vietnamese.

We DO ask the National Liberation Front to reciprocate in efforts to attain this ceasefire. And we ask dictator Ky to respect and join in these measures.

If DEMOCRATIC elections are ever held in South Vietnam, in which ALL segments of the population are represented, not merely the military, and if the people are allowed to freely cast their votes without the military terrorism so common to most previous South Vietnamese elections, let such an election decide the nation's future.

True, many boys have lost their lives to preserve the present puppet government; but if we don't GRADUALLY pull out and allow the South Viets to decide their own fate through the long belated elections promised in 1954, more American teenagers will leave their bloody stains on Viet soil, and more Wilmington parents that Mr and Mrs Rich will spill tears over a dead son's coffin.

I suppose that Bob must believe that what he is doing 'over there' is right; but I do hope he, and other Wilmington hawks, read this letter and see that, far from being unpatriotic, we on 'Negotiation Now' wish America to descend from its high and mighty pillar of Righteousness, admit its mistake in Vietnam, and try to reach a peaceful settlement agreeable to both sides.

By so doing, perhaps we can better wage the far more humanitarian war on poverty declared by our President more than three years ago.

Once we have begun to strive towards that Great Society, then - and only then - will I be able to tell my children, 'This is OUR country, - home of the brave idealists who are trying to make OUR America land of the free and equal.

Sincerely,
Ronald Wolff
Univ. of Cal. '71

August 7 1967

Dear Larz:

Much interest has been expressed by many people in Wilmington in the past in seeing an ordinance passed regulating aond controlling dogs owned by Wilmington residents.

Will those interested in working toward obtaining such an ordinance please call 658-8580, or 657-7864?

If an adequate response is received, a committee will be organized for possible action.

Very truly yours
Humane Committee

COMPLETE TICKET AGENCY
- THEATRE & SPORTS -
The Jude Shoppe
1475 Main St., Tewksbury
TEL. 851-7940
SHOWCASE CINEMA 1 & 2
Lawrence, Mass.
FENWAY PARK - BOSTON GARDEN
ALL SACK THEATRES, Boston
NORTH SHORE MUSIC CENTRE
CAROUSEL THEATRE - Fram.
Reserved Seats Only
Uni-card Family Service
SERVICE GUARANTEED
RELIABILITY ALL-SERVICE
NAMCO APPROVED

Births

BEDELL, Cynthis Louise, born August 9, 1967, fourth child and second daughter to Mr. and Mrs Bennett Bedell. She was born at the Winchester Hospital.

CORELLA, Christine Marie, to Mr and Mrs Richard A Corella, 14 Boisvert Road, Tewksbury, on July 31, in Choate Memorial Hospital, Woburn.

Grandparents are Mr and Mrs Domenic A Corella of 48 Clark Street, and Mr and Mrs Frederick W Gonzalos of Dorchester.

DYAS, Cameron George, born on July 9, 1967, at Choate Memorial Hospital in Woburn. He is the first son and third child of George and Marjorie Dyas of 128 Glen Rd.

GAGNON, Judith Ann, first child, to Mr and Mrs William Gagnon, 508 Woburn Street, on August 4th.

Grandparents are Mr and Mrs Willard Swan of Middlesex Ave., and Mr and Mrs Alfred Gagnon of Sprucewood Road.

KRZEMINSKI, Paul Anthony, first child, to Mr and Mrs Anthony E Krzeminski, 28 Moore Street, in Choate Memorial Hospital, Woburn on July 28th.

Grandparents are Mr and Mrs Anthony Krzeminski of Gardner Mass.

'Driver's Test' for Savings

Good driver's look for:

1. Safety - Insured in FULL
2. Savings - Exempt from State Income Tax

4 3/4 % on Special Notice Accounts

4 1/4 % on Savings Accounts

Hometown Banking means faster, safe service.

READING SAVINGS BANK

In Reading 'phone 944-5000 In Wilmington 'phone 658-4000

THURSDAY FAMILY NITE SPECIAL

1/4 Large Golden Fried Chicken
Whipped Potatoes
Country Gravy
Sweet Green Peas
Cranberry Sauce
Rolls & Butter
$1.35

TRUE ITALIAN STYLE FOOD

CHILDREN 89c

Rocco's RESTAURANT
Rte 38 - Main St., Wilmington
COMPLETE TAKE-OUT SERVICE

Wilmington's
Most Active Real Estate Office
A. & M. FENTON REALTY, INC.
INSURANCE OF ALL KINDS
104 Lowell St., Wilmington
(Rte 129 - Opp. AVCO)
658 - 3221 List with us for action

Nosey Nancy

Send your announcements to Nancy, Box 208, Wilmington, or call 657-7141, or after five, 658-4865. If I'm not there, I'll call you.

Did you see that story last week about the two fellows in court, who had stolen some ash barrels and rose bushes, and told the Judge they were trying to beautify the Drop?

Well, there's more to the story, really.

They are well known, hard working boys. A week ago yesterday, brimming with enthusiasm, they decided that Baby Beach, and the new beach, and The Drop should be cleaned up. There were beer cans and bottles, and ice cream wrappers, and what not, lying around.

So they got out rake and hoe and worked all afternoon, in a real civic gesture. They had Baby Beach and The Drop looking spic and span, when they finished. Not a beer can in sight!

So they went somewheres to have a couple of beers, and pat themselves on the back for their labors.

While this was going on the idea occured to them that the trouble with Baby Beach and the Drop was that: There were no trash barrels for the beer cans, wrappers, etc. No wonder people dropped them in the sand!

And they thought it over some more, and had a couple more beers. Then they decided that if they were really going to beautify the place, they could put in some roses, too. Make The Drop a Place of Beauty!

Having thought it all out the boys decided to put their plan into action. They drove up to Elias store in N. Wilmington and helped themselves to a few rose bushes, and then they went looking for suitable trash barrels.

They were up on Shawsheen Ave. picking up a couple, when the Police Cruiser pulled up alongside, and a voice out of the dark said 'What's doing, boys?'

Sister Judith Rosselli of St. Thomas Parish was among ten young women from the Boston Archdiocese to take part in profession and reception ceremonies of the Maryknoll Sisters on June 24. She was pronouncing her first vows.

Sister Judith Rosselli, a graduate of WHS and Merrimack College in 1965, worked a year as an Extension Lay Volunteer in Portageville, Mo. Her mother is Mrs. Joseph B. Rosselli, Randolph Road and she will be teaching at the Transfiguration School in Chinatown, New York City this fall.

Stella Allen is back in the hospital again and would like to hear from her friends. She's at the New England Memorial in Stoneham. Come on, Gals. She's been awfully good about calling when others have been ill, so let's show her how fond we are by the cards.

Do you know your trees? Were you, when you were little, a Girl Scout, or a Boy Scout?

Chief of Police Paul J Lynch received a gift of a pair of potted trees yesterday, and they are sitting in his office. Probably the idea was to make sure Paul watered them every day, and thus stooped - good for the waistline, you know.

So here's a chance to get the Chief going. Go into his office and tell him you know all about trees, and then exclaim about how they are wonderful specimens of some genus or other - fig trees - or something like that.

He'll be forever grateful.

The Chief, incidently is as happy as a clam at high tide about the way that Wilmington residents are cooperating with the police on the Junk Car law.

So far the record is 100%. Any time a householder has been told that he has junk cars which should be got rid of - they are gone in a week or so.

It's wonderful, he says.

Harold W. McKelvey, down on Border Avenue is just a little bit miffed.

Back in 1950 Harold put through the legislature a couple of laws, one about rats, and another about poison ivy. The laws authorize towns and cities to make appropriations for the purpose of getting rid of one or the other, and even go further, the way I am told, and have state aid provisions.

Now the Boston papers have stories about how a Brookline Senator and the Speaker of the House of Representatives are calling for a Rat Suppression bill.

Harold is distinctly miffed. They are stealing his thunder. He got a law on the books years ago, and somebody else is getting the credit for it now!

We hear that Rick Russell drove up to Nova Scotia with his cousin Sandra McCusack (sister to Linda and Barbie, who went with Debbie originally). They are all visiting their aunt--and she must have quite a houseful by now. Swell, kids. Have a good vacation and come back full of pep. We do miss you on the phone, Debbie.

Miss 'Puddie' Dyas made the trip to Boston on the train Tuesday to enter the Jody Jordan Contest. This is two first for Puddie--first entry and first ride on the train. She was accompanied by her mother 'Marge' and her sister 'Misie'. Her new brother remaine at home with Aunt Terry.

Tony Tedesco of North Street and Bill Lowell of Carolyn entered the Air Force under the Buddy System. They enlisted last week and were tendered parties on both Friday and Saturday nights at both homes. There were over one hundred in attendance--friends and relatives. The teenage friends presented the boys each with lovely St. Christopher's Medals to take with them.

We understand that Henry Lionhard is confined again to the Veterans Hospital on South Huntington Ave. in Boston. He'd love to hear from you all, as he'll be there a while.

Ken Paglia of Nichols Street is serving with the US Army in Germany. He recently took a ten day leave, and went to Italy, where he visited his grandparents, in Genoa. Had a wonderful time, we hear.

Ken also went down to Rome, where he saw the Pope.

Mr and Mrs Louis V Gomes, formerly of 34 Marion Street, and residents of California for the past five years are back in Wilmington for a visit. They are staying with the Kitchener family, on Aldrich Road.

Bob Doyle of 32 Marcus Road attended Northeastern University night college for nine and a half years. He received his Associate Degree in Mechanical Engineering. Now after five and a half years more of study, he is receiving his Bachelor of Science Degree. He and his wife Beverly A. (austin) and his children, Michael, Diane, and Cheryl have been living in Wilmington for the last six years. Bob is employed by the Lawson Manufacturing Company in Peabody where he is a manufacturing engineer.

Want a laugh? Half a one? The Town Counsel filed papers Monday taking posession of Baby Beach, in the name of the Town of Wilmington

And while this was going on there was a fight on the beach.

Some Woburn boys and some Billerica boys were fighting it out to see who could use the place!

2 Accelerated courses in
DRIVER EDUCATION
Start Aug. 14 - End Aug. 30
8 - 10 A.M or 7 - 9 P.M.
READING AUTO SCHOOL
B & M DEPOT 944 - 1818

REAL ESTATE
OVERIMPROVED PROPERTY
Selling for a Song! 6 extra large rooms, 2 baths, 2 fireplaces, fenced lot, 2000 sq ft of living area. Only $23,500
LISTINGS WANTED
CALL the Poloians 658 - 2845

ABBOTT HOME IMPROVEMENT CO.
ALUMINUM SIDING & GUTTERS
ALUMINUM DOORS & WINDOWS
PAINTING & REMODELING
JALOUSIE PORCH ENCLOSURES
Carpentry & Mason Work Also
If it is Made for the Home
SWIMMING We Have It POOLS
For Free Home Demonstration
Call OL 8-8157

FOR INSURANCE SEE
Prentiss & Parker, Inc.
200 HAVEN STREET READING, MASS.
ROOM 3 MASONIC BLOCK 944-4400
OVER ONE HALF CENTURY OF SERVICE
CONTINUING THE BUSINESS OF THE LATE GOULD BUCKLE

Grants
KNOWN FOR VALUES
BRADFORD BEST BUYS
IS THIS YOUR HEARTS DESIRE
FROST FREE
18 Cu. Ft.
REFRIGERATOR
FREEZER
398.00
BOUGHT AT GRANTS, MEANS SERVICE BY GRANTS
FILL OUT ATTACHED COUPON AND MAIL OR BRING TO THE STORE
YOU MAY BE A WINNER

BRADFORD HEART'S DESIRE CONTEST
Win the Appliance of Your Choice
NO OBLIGATION
NAME ..... PHONE .....
ADDRESS ..... CITY .....
MY HEART'S DESIRE IS: Model ..... Description Number
Reason: .....
Fill out this entry blank. Deposit in Appliance Dept.
Contest closes Aug. 31, 1967
W. T. GRANT CO.
RT 38 WILMINGTON PLAZA 10: AM 9:30 PM

ANNOUNCEMENT
NORTH WILMINGTON
TAXI
is now being operated by
Anthony Antonowitch
of Burt Road
24 Hour Service
Radio Dispatched
Prompt Courteous Service
658 - 2543

A Jackson Home is a Quality Home!

CUSTOM HOMES - GARRISONS
EMBANKMENTS - RANCHES - CAPES
BREEZEWAYS - GARAGES, ETC.

JACKSON BROS. INC.

FREE ESTIMATES

THE PICTURE CAUGHT DANNY BEMIS: In the wrong pose. What he is doing is anyone's guess, but it looks as though he had just swallowed his cigar.

The Charles River Breeding Labs softball team, which starts in the finals tomorrow night, at the Town Park.

Front, L to R: Capt. Danny Bemis, Bill Fay, Don Wood, and Richard McKenna.

Rear: John Robbins, John Amaro, Vinny Carr, Scratch O'Reilly and Joe Beaton.

MIMEOGRAPHING
AS LOW AS 3.75 First Hundred
70¢ Additional Hundred
PLUS STENCIL CUTTING
PHOTOSTATS 60¢ Per Copy
Plus many other graphic arts services
Graphic Reproductions
SILVER LAKE SHOPPING CENTER
52 MAIN STREET
WILMINGTON 658 - 9307

Wilmington Taxi
24 Hour Service
W. MELVIN, Prop.
Courteous Service
4 Cabs
Radio Equipped
658-8790

ALBERT E KITCHENER JR IN YUGOSLAV HOSPITAL

Word has been received from the American Embassy in Belgrade, Yugoslavia that Albert E. Kitchener Jr. of Aldrich Road is a patient in a hospital there, after undergoing an emergency appendectomy.

The son of Mr and Mrs Albert E Kitchener, he is employed by the US Government as a teacher, and was enroute from Madrid, Spain, to Izmir, Turkey, where he will teach for the coming year.

His address is APO New York, NY 09224.

. . . a Middlesex County National Bank checking account; it's the easy way to pay bills; and your cancelled checks are your receipt. It's the sure way to watch your budget. With 23 offices to choose from, it's pretty convenient too.

MIDDLESEX COUNTY NATIONAL BANK

WILMINGTON: 390 Main Street

Worth checking into...

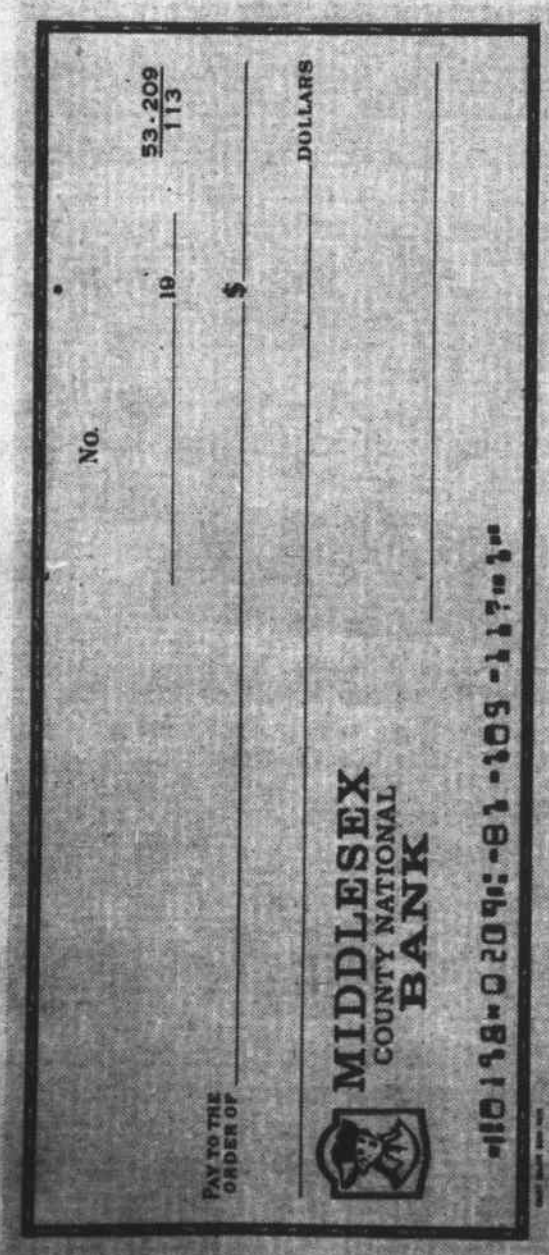

AN UNEXPECTED LOAD OF OAK: Corey Coombs, driving a Waltham Door & Window truck loaded with finished oak, got an unexpected addition Tuesday morning on Cross Street, near the Yentile home, when an oak tree collapsed on the truck. One branch landed on the truck causing an estimated $7500 damage. Coombs is in back, talking with foreman Nick Daniels.

Neighbors say that the tree, which covers the road in back of the truck, was struck by lightning two weeks ago.

THE GAS BLUE FLAME IS GREATER LOWELL'S Greatest Bargain Fuel

IT BELONGS IN EVERY HOME

LOWELL GASCO

LEGISLATORS IN CHICAGO: For the national convention of the National Society of State Legislators.

L to R: Edward F LeBretton, New Orleans businessman, incoming president of the organization, Rep. and Mrs Fred F Cain, of Wilmington, Rep. Rosen of Dedham, and outgoing president Walter F. Smith of Riverton, New Jersey.

Wilmington $15,900
6 Room Bungalow
Newly decorated. 13,500 Ft. landscaped lot
2 Zone new heating system
Good neighborhood for kids
CALL Nancy at Depot 657 - 7141

SCOTTY'S
BAKERY & RESTAURANT

SPECIAL DINNERS
With Coffee or Tea 99c
& Pudding or Jello
WILMINGTON PLAZA

TREAT YOURSELF TO THE BEST!
HOURS:
MON - FRI 8:30 to 6:00
SATURDAY 8:40 to 5:30
RALPH'S BARBER SHOP
WILMINGTON'S FINEST
384 MIDDLESEX AVE.
NO. WILMINGTON, MASS

Variance Granted for Buck House

The Wilmington Board of Appeals on Monday granted to Mr and Mrs David M. Cox of 216 Wildwood Street a variance to divide a parcel of land into three parcels.

The granting of the variance is in effect a go-ahead for razing the old Benjamin Buck House, oldest in Wilmington.

The three members who heard the case, Richard D Howlett, Chairman, Frederick L Arsenault and Frank F. Santo agreed that there should be a provision that no building permits could be granted until after the old building is razed.

They further stipulated that the variances will be null and void if not acted upon within one year.

WILLIAM FAY TO RECEIVE BS DEGREE TOMORROW

William Fay, Winston Avenue, member of the Wilmington School Committee, and all-round sportsman, is to receive a degree of Bachelor of Science, at the summer graduation of Salem State College tomorrow.

Fay will be one of 171 students to receive degrees, to be awarded by Dr Frederick A Meier, college president. Fay majored in Junior High Education.

JOE BREWSTER IS ON USS ENTERPRISE

Machinists Mate Third Class Joseph Brewster, son of Mr and Mrs Albert Brewster of 5 Pineridge Road is serving on board the world's largest warship, the nuclear powered attack carrier USS Enterprise..

Brewster joined the Enterprise and her 5000 man crew shortly after the warship had returned from operations off the coast of Vietnam. The Enterprise, while in Vietnam waters, flew combat strikes against supply lines in the North. It was the second combat tour for the USS Enterprise.

don't miss the **Big Games**

Safeguard your home entertainment, call us for expert TV Service. Our expert technicians will put your set in top operating condition.
We service all makes and models.
CALL
JAY'S TV & APPLIANCE CENTER
SALES & SERVICE
Leo "Okie" O'Connell/Joe McCabe
24 Main St (Rt 28) N.Reading
944-9333 Open 10 am—9 pm
Except SAT. 9 AM to 6 PM
Lic. #4417
Expert Antenna Installation
Phone for Fast Service

We FILL and BILL all prescriptions exactly as your doctor prescribed, for
ADC -- AID TO DEPENDENT CHILDREN
MA -- MEDICAL ASSISTANCE
OAA - OLD AGE ASSISTANCE
Medicaid -- MEDICAL AID FOR CHILDREN
DA -- DISABILITY ASSISTANCE
WELFARE
MEDICARE
Wilmington V.A -- VETERAN'S AID
Boston V.A. -- VETERAN'S AID
and Business and
INDUSTRIAL INSURANCE ACCIDENTS
Also — Hospital Beds, Commodes, Wheel Chairs, Crutches, Collars, Halters
— SALES and RENTALS
WILMINGTON CENTER PHARMACY
A. M. Woodside, Ph.G., Reg Phar.
432 Main St. — Phone 658 - 4478
Emergency Phones 657 - 7575
658 - 4468
Free Pickup & Delivery Prescription Service

VALLEY REAL ESTATE
Serving Wilmington & Tewksbury
at our new and larger offices
2136 MAIN ST. TEWKSBURY
658-4721

658 - 3598
J. LOUIS THERIAULT, INC.
CARPENTER & GENERAL CONTRACTOR

EVERY TIRE MUST GO
Liquidation
TIRE SALE
NOW IN PROGRESS
Firestone Merchants-Bonded Threads
MOBIL
B. F. Goodrich Kelley-Springfield
All Tires in Stock Reduced to a Fraction of Their List Prices
TRI TOWN SERVICE & TIRE CENTER
658 8171 Mobil 658 9328
316 LOWELL ST. @ WEST ST. Junction 129 & 93

FILM
Processing
25%
DISCOUNT
Seacraft
SPORTING GOODS
Division of LeFavour's SKI SHOP
Phone 657-7521
3A CHURCH ST. WILMINGTON, MASS

GENE CLIFFORD & SONS
SEPTIC TANK PUMPING
SEWERAGE CONTRACTOR
Leach Lines, Dry Wells
Cesspools Installed
BACK HOE AND DUMP TRUCK FOR HIRE
658 - 6550

THE KIDS KEEP HOWARD BUSY —

Managing the Junior and Senior BASKETBALL Leagues for five years! HOWARD LAFAVER of CONCORD STREET

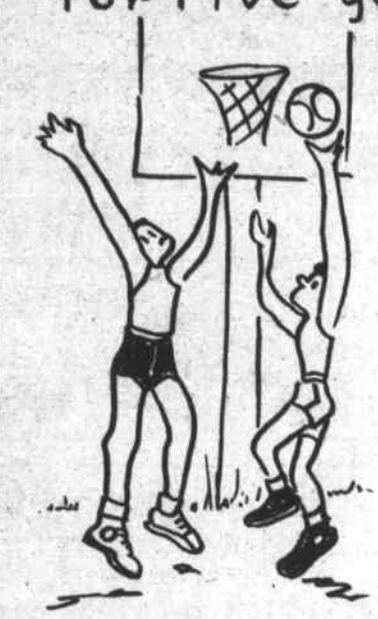

Larry Cushing was sick this spring so he is

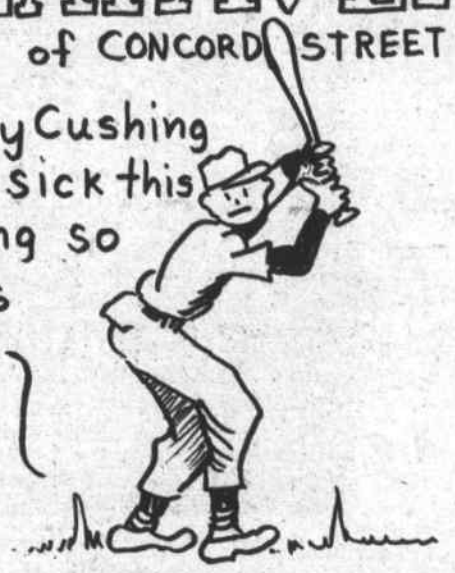

directing the town SOFTBALL league this summer.

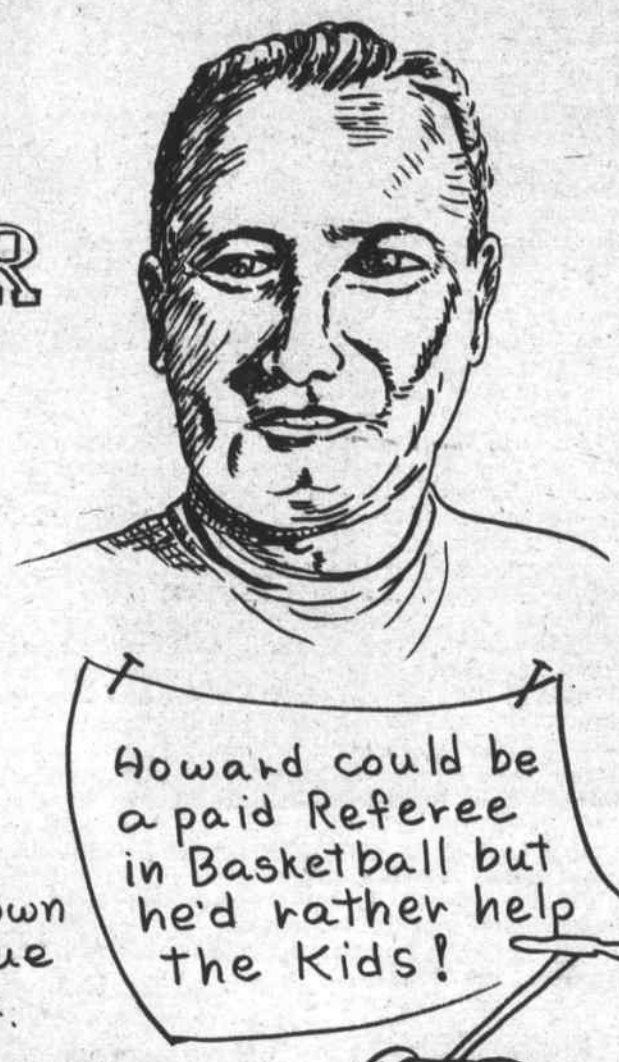

Helping with the DRUM and BUGLE CORPS while SELLING INSURANCE - (his occupation)

Mowing lawns in his spare time.

WILMINGTON BUILDERS SUPPLY CO.
658-4621
Doors, Windows and Finish
Paint
Wallboard
Masons Materials
Lumber
Builders' Hardware
334 MAIN STREET, WILMINGTON
EVERYTHING FOR THE HOME

Serving Wilmington over 30 Yrs
COOMBS FURNITURE
QUALITY & ECONOMY
464 MIDDLESEX AVENUE
NORTH WILMINGTON 658 - 4511

Car Tied Up ?
Use An
Esso
RENT-A-CAR
NEW CARS — LOW RATES
CHARGE IT!
Use your Esso Credit Card.
MAIN STREET ESSO
205 MAIN ST., WILMINGTON
658 - 9345

FROM THE BOX SEAT

Vacation and reserve duty have made a shambles of the Town Softball playoffs. Pitifully undermanned, the Charles River Labs and National Polychemicals have each handed away wins in the sloppiest of fashion in the best of three semi-finals. The Rats took the opener behind Jim Murray and the Polys the second for Pitchin' Paul Burke 11-7. That's a total of 28 runs, a good 20 of which must have been unearned.

In other action Jim Downs' Merrimacs crushed the Legion 12 - 2 in the first game and then bunted their way to a sweep in the second 6-3 They will meet the winner of the other series in the best 3 of 5 finals beginning Monday.

Later on this month the league all stars will meet the playoff winners in a Jimmy Fund Game. This will afford an excellent opportunity for the townfolk to ante up that contribution they haven't had time to mail in. Certainly there isn't a better cause than cancer in little children.

Hey Rick Barry, get yourself a good lawyer. Don't know which laundry did the Sox uniforms last, but they must have put an extra measure of starch in the collars.

Commissioner Lafaver advises that Town Basketball teams start sponsor hunting as soon as possible. The Chargers of that league, incidentally, have lost their coach via a job transfer. Big Don Bailey was fifth in the league in scoring, one of the leading rebounders and a first team all star. His loss will be blow as the team also loses Bob McNabb to the military this winter.

Ernie Terrell looks like the answer to America's marathon woes. He must have jogged and sprinted a good 26 miles in eluding Thad Spencer last Saturday. Dutch Warmerdam vaulted nearly 15 feet 8 inches with a bamboo pole in 1942 establishing a world record that held up until 1957. Now he predicts that 20 feet is possible with

NEXT PAGE

ROCKPORT FISH MARKET
FISH OR CHICKEN DINNERS
EAT HERE OR TO GO
169 Haven St. Reading 944-0076

"Order Your FLOWERS Where FLOWERS Are Grown"
ERIC'S GREENHOUSES
(Eric Svenson, Prop.)
Graduate of Floral Designing School
READING
1090 No. Main St. 944-0547

NEXT TIME, SAY
"MAKE MINE MILK"
WILMINGTON'S ONLY HOME TOWN DELIVERY
KNOLLWOOD FARM DAIRY
M. C. EATON
Daily Delivery to Your Door
658 - 2546

657-7141
Depot Realty Co. inc.
MAIN STREET - JUNCTION ROUTES 38 AND 62
WILMINGTON CENTER, MASSACHUSETTS 01887

H. Chemaly
SAVE
on RE-UPHOLSTERY
Upholstery has been my business since 1948
851 - 6341
Compare our Prices
FREE PICK UP & DELIVERY
NU-LIFE UPHOLSTERY CO.
1089 Main St. Tewksbury
Near Tewksbury Center

Sweep Semi-Finals

Tradesmen Win Pennant

The Wilmington Tradesmen have won the regular season pennant in the Carling Intercity League and swept the semi-final playoff series over third place Watertown in three straight games. Already assured of its best season ever, the Wilmington team will open the final playoffs this weekend with the winner of the Reading-Hosmer Chiefs semi-finals. Reading finished second and Hosmer fourth during the season. As this is being written, Reading leads Hosmer during the season. As this is being written, Reading leads Hosmer in the series, 2-0, so a rematch of last year's finalists is very likely.

In the series with Watertown, the Hibos opened the scoring in each of the three games, but the local club came back to win the game. Behind 3-1 on Sunday, the Tradesmen rallied for three runs in the eighth inning. Jim Gillis walked and moved to second on a passed ball from where he scored on Connie Barry's single. Tom Payne singled to left and Bob Galante followed with a double to left center to tie the game. An intentional walk to Jim Melzar and an unintended one to John Emery plated the winning run. Joe Buglione picked up the win with a brilliant, hitless, 4-inning relief stint.

Kevin Field won Monday night's contest, 4-2, after spotting the first run to Watertown. Two walks and a Mike Farrell single in the second inning were followed by back-to-back doubles from Jim Gillis and Jimmy Tuxbury.

The clincher on Tuesday night was all Jimmy Melzar. In the fourth inning, Jim doubled to put runners on second and third with none out but Wilmington failed to score. Watertown went ahead, 1-0 in the last half of the inning, so a pinch hitter was sent up for starting hurler Bob Poole in the next inning and Jimmy moved from second base to the mound as a relief pitcher. Leading off in the sixth inning, Melzar lashed a triple to deep left center field. When Lynn Billings hit a high bounder to the drawn-in second baseman, Jim broke for home and scored the tying run with a great head-first slide, tagging the corner of the plate with his hand.

In the final inning, Jimmy Poole walked and raced to third on Bob Galante's single. Melzar's sacrifice fly to deep center knocked in the winning run, to make the final score 2-1. In the last of the 7th with Melzar back at second base and Jeff Williamson pitching, Jimmy almost took a hit away from fleet pinch-hitter Furbush when he went behind second base to make a great back-handed stop, but Furbush barely beat the thrown.

Details on this weekend's games are not clear, but it is probable that a double-header will be played at Wilmington on Saturday with a single game away on Sunday. The Tradesmen are also trying to arrange that post-season series with the winning Supreme Saints of the Boston Park..

TO PLAY IN THE CHAMPIONSHIPS: The Merri-Macs of the Wilmington Recreation Softball League.
Front: Capt. Jimmy Downes, Bucky Backman, Hank Stewart, Dennis De Maggio and Eddy Downes.
Rear: Gordon Bird, Bob McNabb, Snooky Cushing, Ted Wicks, Dave Newhouse, Ken Simard, Billy Ritchie and Jimmy Newhouse.

Can't Find Us?

You might say our heart is still in Wilmington, but our business is now located on Route 3A in Pinehurst, next to the Sinclair station just north of the drive-in theater. Just look for our sign.

We appreciate the business of all our Wilmington friends and customers.

Ralph's AUTO BODY
737 BOSTON ROAD
BILLERICA (Pinehurst) MASS
667 - 9391

it's summer mod-ness
CHEVROLET'S GOING UTTERLY MOD WITH BIG YEAR-END SAVINGS ON EVERY '67 CAMARO IN STOCK.

DRIVE A WILD BARGAIN DURING: CLEAN UP DAYS

GILDART CHEVROLET CO., INC.
555 MAIN ST. WILMINGTON

BOX SEAT
(Fr. Pg. 8)

a longer fiberglass pole. Wilmington Ford hockey star Carl Backman is the new Jaycees president. Carl Sr., incidentally, is still playing a steady second base for the Merri-macs.

'Bucky', a young 58, had a string of 14 consecutive hits snapped last week. What a pickup that Norm Sieburn has been, about as vital as Bob Tillman will be for the Yanks. The U.S. certainly made a travesty of the Pan American Games. Avco is a game out of fourth place in the Greater Lowell Softball League. Guess who golf's top money maker for 1967 is? That Palmer fella, you say. You hit it. To date $118,189.

Andover Anecdotage

You'll be able to tell how substantially the Patriots have strengthened themselves if at cutdown time such deadwood as Bellino, Dee, Yewcic, and Arrington are set free.

People gasp at the prospects of two rookies, Mitchell and Charles, starting at the vital cornerback spots, but if your veterans as inferior as Mike's then you know he has little choice.

Unless Larry Garron is shifted to flanker, the Pats offense will be no more potent than last season with Nance doing the only serious ground gaining and Graham the sole deep threat by air.

If Bobby Nichols continues to push people around and snatch everything spiralled his way, he'll supplant Tony, 'great hands, no block' Romeo as backup tight end.

Rookie plugger Ed Philpott looks pleasingly viscious, while second year behemoth Karl Singer daily gains the wrath of mentors and mates with his laziness. If the Pats are Nanceless on Sunday, expect a Colt walkaway.

MID-SEASON
CHAMPIONSHIP RACES
SUPER-MODIFIED & SPORTSMAN STOCK CARS
Plus SEMI-LATE MODEL CARS
2 50-LAP FEATURES
$1,200.00 PURSE TO WIN
Trophies presented ; Plus Qualifying Races
HUDSON N. H. SPEEDWAY
ROUTE 102 OFF 93 BETWEEN DERRY & NASHUA
SUNDAY 7:30 PM
ADULTS $2.00 CHILDREN 6 TO 12 50¢

STOCK CAR RACING
PINES SPEEDWAY GROVELAND, MASS.
ROUTE 113 & 97 GROVELAND. 2 MILES EAST OF HAVERHILL
EVERY SATURDAY 8 PM

Now Available at
McNAMARA TIRE CO.
Headquarters For High Performance Tires
The Firestone Super Sports
Wide Oval

• BUILT ESPECIALLY FOR TODAY'S "HOT" HIGH PERFORMANCE CARS

SUPER WIDE OVAL SPORTS

★ The tire direct from Firestone's Racing Research. 25% wider tread than the tires on your present car—puts 20% more rubber on the road for better traction, faster cornering, quicker starting plus 25% better traction on wet pavement.

★ New racing tire design shoulder vents and nylon cord construction allow the super sports wide oval to run cooler for more trouble-free miles. Also runs easier—increases your gas mileage.

★ Watch for it on Detroit's new 1967 high performance, sports type cars—better yet, see our high performance specialist today and change over from your present tires, tested and proved at speeds in excess of 130 m.p.h.

BANKAMERICARD OR UNICARD

McNAMARA TIRE CO.
OPEN THURSDAY & FRIDAY EVENINGS TILL 8
208 MAIN STREET, WILMINGTON 658 - 9126

BULLDOZING SHOVELDOZING
Loam Excavating
Sand Gravel
DELOURY
CONSTRUCTION
EDDIE DELOURY OL 8-4233
10 CAROLYN ROAD WILMINGTON, MASS.

READ CLASSIFIED FOR RESULTS

$1.00 per 25 words

FOR SALE: 6 LOTS OF LAND, Wilmington-Tewksbury line. Call John LaFerla, 289-4720.

FOR SALE: Parts for all electric shavers, Ronson, Sunbeam, Remington, Norelco and Schick Shavers A&K Jewelers, Stoneham Square, 438-1250

TECHNICAL GAL FRIDAY: Wanted. Unlimited challenge. Civil Engineering office. 658-2501.

ACID INDIGESTION? Painful gas? Get new Ph5 Tablets. Only 98¢ at Silver Lake Pharmacy. A24

POODLE GROOMING: Reasonable prices. Also White Mini-poodle, AKC registered, house broken, health guaranteed. Call 658-6745.

WANTED: Contents of homes, barns, and attics. Call 658-4196.

FOR RENT: Travel Trailer. Call 658-9377 or 658-8501.

PUBLIC STENOGRAPHY: Manuscripts, term papers, theses, $1.00 M Words, including bond paper, one carbon, minor corrections. Depot Typing Service, 433 Main St, Wilmington Center. 657-7141.

NEVER USED: Dormeyer electric drill kit, $20; Miniature camera kit (used once) $15; Small lavatory, plus fixtures, $8; Large blond coffee table $4. 658-8774.

7 ROOM CAPE: Four bedrooms, fireplaced living room; formal dining room. $18,500. Fabiano and O'Brien, 851-9964.

AUTO FOR SALE: 1965 GTO. 2 four barrell carbeurators. Edlebrook High-rise intake manifold, with Isky full-race Cam, Isky hydraulic racing lifters. Call after 6 pm 658-8477.

ALTERATIONS OF ALL KINDS: Broken zippers replaced, pants cuffed, dresses, coats, skirts taken up. Back to School togs given priority. 658-4950.

LOST: In the vicinity of Grant's Store. Brand new 20 inch boys sport bike, made by High Class. Burnt orange and white chrome fenders. White banana seat and front basket. Reward offered. Mrs Dorothy Jewer, 3 River St. Wilmington.

FOR RENT: Four rooms and bath in No. Wilmington. All clean and remodeled. Adults only. $90 a month. Enquire at 9 Mystic Ave. North Wilmington.

COLLIE-SHEPARD Pups, $10. 452-7953.

FOR RENT: Wilmington, three room furnished cottage, newly renovated, all utilities, heat included. $120 month. 658-9371.

Hi Neighbor!

WE'RE

looking for experienced tool and die makers able to build, alter or repair dies. A fork lift mechanic capable of maintaining and repairing gasoline and propane fork lift trucks. A fork lift operator. General factory workers for assembly and press shop. No experience necessary. Establish seniority now for our new plant in Wilmington in 1968.

ON THE

way up, with excellent fringe benefits.
- Free master medical
- Paid vacation
- Free pension plan
- 9 1/2 paid holidays
- Free health and accident insurance

MOVE

up to a better position now. . .Call Mrs. Murphy 884-4560 between 9 a.m. and noon or come in for an interview.

Smithcraft
AMERICA'S FINEST ARCHITECTURAL LIGHTING
217 EVERETT AVENUE
CHELSEA, MASS 02150

Evening Shift 6 p.m. — 11 p.m.

Male and female wirers wanted to assemble and solder electronic components.

Excellent working conditions in our pleasant new building.

Will train qualified applicants. Call personnel at 944-6555.

compugraphic
COMPUTER TYPESETTING SYSTEMS
66 CONCORD STREET • WILMINGTON • TEL. 944 • 6555

CLERK—TYPIST - Part Time

We have an excellent part-time position (5 or 6 hours each day) available for a girl with good typing skills and knowledge of general office procedures. Previous experience in Personnel helpful, but not necessary.

For further information contact:

W. F. BRADY
SWEETHEART PLASTICS, INC.
1 BURLINGTON AVE.
WILMINGTON, MASS. 658-9100

Weston's Greenhouses
FLOWERS FOR ALL OCCASIONS
Phone 944-0091
9 Auburn St. READING, MASS.

PIANO TUNING
Wilfred Lemos
Expert Piano Tuning
Repairing
Formerly with Steinert Piano Co
8 Parker St. Wilmington
658 - 2306

IF YOU DRINK WHEN YOU DON'T WANT TO
THAT'S OUR BUSINESS
ALCOHOLICS ANONYMOUS
Post Office Box 291
Wilmington

JOE'S
WILMINGTON CENTER
BARBER SHOP
Open Daily
8AM to 5:30PM
Closed Wednesdays

B & M WOODWORKING
Kitchen Cabinets & Bookcases
Specialties
Furniture Repaired
If it's Wood, we make it
658 - 3563

Leon Richards
HAIR STYLIST
Featuring
ESKA
HIDDEN
SUPPORT
NAMCO APPROVED
CLOSED MONDAYS
OL 8 4648
Gardner Professional Building
281 MAIN ST., WILMINGTON

DUNN'S
Bike Shop
Schwinn - Phillips - Columbia - Raleigh
LAWNMOWERS & SNOWBLOWERS
TUNEUP & SHARPENING
AUTHORIZED SALES & SERVICE FOR
BRIGGS & STRATTON
CLINTON and LAUSON
POWER PRODUCTS & ENGINES
WEEKDAYS: 9 to 9 SATURDAYS: 9 to 6
76 Washington St. Reading 944-9221

Contractor and Builder
WILLIAM F. BUTT
658-3716 Wilmington
658-2221 Mass.

ALA
WILMINGTON
REPRESENTATIVE
R. E. BLOCK
For Information Call
658-8357
AFTER 6 PM

ROBERT B. WRIGHT
ELECTRICIAN
Residential - Commercial
657 - 7195

Why MOVE When You Can IMPROVE
Extra Rooms - Upper Levels
Kitchen-Bathroom-Family Room
Partial & Complete Jobs
New Homes & Garage
S. MacInnes
BUILDER & CONTRACTOR
658 - 4079

Free Removal of COMPLETE JUNK CARS
Richard Cushing
OL 8 - 9533

I & H FLOOR SERVICE
Harold Barrelle, Prop.
WAXING - BUFFING - STRIPPING
OFFICES, STORES & HOMES
Free Estimates
935-1655 933-4666

CARPENTER - BUILDER
FREE ESTIMATES
Additions, Porches, Playrooms, Kitchens, Roofing, Steps, etc
Call Joe 658-9822

JOHN F. GLEASON
INSURANCE AGENCY
Complete Insurance Service
Fire Life Casualty Surety
1764 Main St. Tewksbury
ULysses 1-2241

WANTED ANTIQUES
China closet round ends, Hall racks, desks, clocks, Round Oak tables, piano stools, brass beds & marble top furniture
658 - 2925

FAMOUS
DUTCHMAID CLOTHES
Being shown at
HOME PARTIES in this area by:
Sandy Dindo, 658-9230
Gael DiGirolamo, 658-3685

BICYCLE
SALES & SERVICE
All Makes & Models
658 - 3563
Pick Up & Delivery

G & S
Floor Cleaning
Commercial and Domestic
Janitorial Service
FREE ESTIMATES 658-2832

LOAM
CALL
OL 8-4233
DELOURY CONSTRUCTION

JAMES H. WHITE, Jr.
658 - 3141
CARPENTER
Remodeling & New Work
Interior Finish

Barden Inc.
FLORIST
470 MAIN ST. 658-3751

TOWN OF WILMINGTON

INVITATION FOR BIDS

Sealed bids for the furnishing and erecting of a chain link fence on Woburn Street Bridge, over Route 93 will be received at the Town Manager's office, Town Hall, Wilmington, Massachusetts until 11:00 a.m., August 21, 1967, when they will be publicly opened and read.

Detailed specifications may be obtained at the office of the Town Manager, Town Hall, Wilmington, Mass. The Town of Wilmington reserves the right to reject any bid or all bids if it be in the public interest to do so.

Sterling C. Morris
A10,17 Town Manager

TOWN OF WILMINGTON
WATER & SEWER DEPT.

INVITATION TO BID

The Town Manager will receive bids at the Office of the Town Manager, Town Hall, Wilmington, Massachusetts, until 11:00 am. Monday, August 21, 1967, when they will be publicly opened and read, for a truck for the Water & Sewer Department.

Detailed specifications may be obrained at the office of the Town Manager, Town Hall, Wilmington, Massachusetts, The Town of Wilmington reserves the right to reject any bid or all bids, or any part thereof deemed not to be in the best interest of the Town of Wilmington.

Sterling C. Morris,
A10,17 Town Manager

TOWN OF WILMINGTON

BOARD OF APPEALS
PUBLIC HEARING 28-67

A public hearing will be held in the Town Hall at 8 pm August 22, 1967 on the application of John Elia (Mobil Oil Corp) for a variance to build an addition closer to the lot line than permitted by Section V-V-1 of the Zoning By-Laws, a variance to erect a sign and a variance to allow pump island to be erected in the front yard area at gasoline station located at corner of Lowell and West Streets.

Richard D. Howlett, Chmn.
A3,10 Board of Appeals

BOARD OF APPEALS
PUBLIC HEARING 29-67

A public hearing will be held in the Town Hall at 8 pm August 29, 1967 on the application of Robert De Long, 123 Johnson Rd., Winchester, (Alan C. Freitas, Agent) for a variance for insufficient side-yard on an existing dwelling at

6 Walker Street.

Richard D. Howlett, Chmn.
A10,17 Board of Appeals

BOARD OF APPEALS
PUBLIC HEARING 30-67

A public hearing will be held in the Town Hall at 8 pm August 29, 1967 on the application of Mary Calandrello, 677 Main St. for a variance to divide a parcel of land at 677 Main St. into two lots, each having sufficient depth and area but insufficient frontage according to Section V-V-1 of the Zoning By-Laws.

Richard D. Howlett, Chmn.
A10,17 Board of Appeals

COMMONWEALTH OF
MASSACHUSETTS
LAND COURT
Case No. 34149 Reg.

To the TOWN OF WILMINGTON, a municipal corporation, located in the County of Middlesex and said Commonwealth; IRVING DAY, MARGARET DAY, LUTHER CARTER, EDITH CARTER, RUTH GODZYK, and ARABELL B. K. BLAISDELL, all of said Wilmington; and MARY I. MENGIS, residence unknown, or her heirs, devisees or legal representatives; and to all whom it may concern:

Whereas, a petition has been presented to said Court by ROBERT P. STEVENS, Trustee, of Arlington, in the County of Middlesex and said Commonwealth, to register and confirm his title in the following described land:

A certain parcel of land with the buildings thereon, situate in said Wilmington, bounded and described as follows: Northeasterly by Sheldon Avenue 130 feet; Southeasterly by land now or formerly of Irving Day and Margaret Day, and by land now or formerly of Luther Carter and Edith Carter 116.82 feet and 116.15 feet respectively; Southwesterly by Plymouth Avenue 87 feet; and Northwesterly and Southwesterly by land now or formerly of Arabell B.K.Blaisdell 118.02 and 30 feet respectively; and Northwesterly again by land now or formerly of the Town of Wilmington 121.67 feet.

The above described land is shown on a plan filed with said petition and all boundary lines are claimed to be located on the ground as shown on said plan.

If you desire to make any objection or defense to said petition you or your attorney must file a written appearance and an answer under oath, setting forth clearly and specifically your objections or defense to each part of said petition, in the office of the Recorder of said Court in Boston (at the Court House), or in the office of the Assistant Recorder of said Court at the Registry of Deeds at Lowell in the County of Middlesex where a copy of the plan filed with said petition is deposited, on or before the twenty-eighth day of August next.

Unless an appearance is so filed by or for you, your default will be recorded, the said petition will be taken as confessed and you will be forever barred from contesting said petition or any decree entered thereon.

Witness, ELWOOD H. HETTRICK, Esquire, Judge of said Court, this twenty sixth day of July in the year nineteen hundred and sixty-seven.

Attest with Seal of said Court.
(SEAL) MARGARET M. DALY,
Recorder.

Fred. T. Corum, Esq. 609 Sun Bldg., Lowell, Mass.
A3,10,17

COMMONWEALTH OF
MASSACHUSETTS
PROBATE COURT
Middlesex, ss.

To all persons interested in the estate of WELLMAN A GAMBLE late of Wilmington in said County, deceased.

A petition has been presented to said Court for probate of a certain instrument purporting to be the last will of said deceased by ANN R. GAMBLE of Wilmington in the County of Middlesex praying that she be appointed executrix thereof without giving a surety on her bond.

If you desire to object thereto you or your attorney should file a written appearance in said Court at Cambridge before ten o'clock in the forenoon on the eleventh day of September 1967, the return day of this citation.

Witness, Joseph W. Monahan, Esquire, First Judge of said Court, this third day of August 1967.

John V. Harvey,
A10,17,24 Register.

TOWN OF WILMINGTON

INVITATION TO BID

Sealed bids for pumping out the septic systems at the following buildings, High School, North Intermediate School and Police Station will be received at the office of the Town Manager, Town Hall, Wilmington, Mass., until 11:00 am Friday, August 18, 1967, when they will be publicly opened and read. Detailed specifications may be obtained at the office of the Supt. of Public Buildings, Church Street, Wilmington, Mass.

The Town of Wilmington reserves the right to reject any bid or all bids, or any part thereof deemed not to be in the best interest of the Town of Wilmington.

Sterling C. Morris
A10,17 Town Manager

COMMONWEALTH OF
MASSACHUSETTS
PROBATE COURT
Middlesex, ss.

To JAMES ORVILLE ADKINS of parts unknown.

A libel has been presented to said Court by your wife JENNY LEE ADKINS praying that a divorce from the bond of matrimony between herself and you be decreed for the cause of cruel and abusive treatment and praying for alimony.

If you desire to object thereto, you or your attorney should file a written appearance in said Court at Cambridge within twenty-one days from the thirtieth day of October 1967, the return day of this citation.

Witness, Joseph W. Monahan, Esquire, First Judge of said Court, this second day of August 1967.

John V. Harvey,
A10,17,24 Register.

COMMONWEALTH OF
MASSACHUSETTS
PROBATE COURT
Middlesex, ss.

To all persons interested in the estate of ROBERT J. SWEET late of Wilmington in said County, deceased.

A petition has been presented to said Court, praying that ROBERT J SWEET, JUNIOR of Wilmington in the County of Middlesex be appointed Administrator of said estate, without giving a surety on his bond.

If you desire to object thereto you or your attorney should file a written appearance in said Court at Cambridge before ten o'clock in the forenoon on the eleventh day of September 1967, the return day of this citation.

Witness, Joseph W. Monahan, Esquire, First Judge of said Court, this twenty-seventh day of July 1967.

John V. Harvey,
A3,10,17 Register.

COMMONWEALTH OF
MASSACHUSETTS
PROBATE COURT
Middlesex, ss.

To all persons interested in the estate of WILLIAM P. BOYD late of Wilmington in said County, deceased.

A petition has been presented to said Court for probate of a certain instrument purporting to be the last will of said deceased by HOWARD P. BOYD of East Brunswick in the State of New Jersey, praying that he be appointed executor thereof without giving a surety on his bond.

If you desire to object thereto you or your attorney should file a written appearance in said Court at Cambridge before ten o'clock in the forenoon on the eleventh day of September 1967, the return day of this citation.

Witness, Joseph W. Monahan, Esquire, First Judge of said Court, this third day of August 1967.

John V. Harvey,
A10,17,24 Register.

COMMONWEALTH OF
MASSACHUSETTS
LAND COURT
(Seal) Case No. 6036-S

Upon the petition of HERBERT D. STEVENS, Trustee of the Robert Richard Trust, representing that he is the holder of a certain deed from the Town of Wilmington, registered as Document No. 47213, noted on certificates of title numbered 3947 and 1832, issued from the North Registry District of Middlesex County, covering land in Wilmington, being Lots 605-611, inclusive, as described in said certificate No. 3947 and Lot 1015 as described in said certificate of title No. 1832, both on Plan No. 6036-E, the sale under which has been duly determined by the Tax Commissioner for the Commonwealth of Massachusetts to be a sale under the provisions of the Low Value statute, that the original tax taking has been registered as Document No. 31406, noted on said certificate of title No. 3947 and Document No. 29771, noted on said certificate of title No. 1832, and praying that said certificates be cancelled insofar as they relate to said lots and a new certificate issue to him; therefore, it is

ORDERED that the Recorder give notice of this petition forthwith to all whom it may concern and to WINIFRED A. FREETHEY and ELLIS STERLING FREETHEY, late of North Brookfield, in the State of Maine, and to REBECCA E. FREETHEY VIALL, late of East Providence, in the State of Rhode Island, by publishing a copy of this order once each week for three successive weeks in the Town Crier, a newspaper published in Wilmington, in the County of Middlesex and said Commonwealth; and if you desire to make any objection or defense to said petition, you or your attorney must file a written appearance and an answer under oath, setting forth clearly and specifically your objections or defense to each part of said petition, in the office of the Recorder of said Court (at the Court House) on or before the twenty-first day of August next.

Unless an appearance and an answer is so filed by or for you, the said petition will be taken as confessed, and you will be forever barred from contesting said petition or any orders or decree as the Court may make.

By the Court. Attest:
Margaret M. Daly
Recorder.
Dated: July 18, 1967 A true copy
Attest: Margaret M. Daly
J27, A3, 10 Recorder.

COMMONWEALTH OF
MASSACHUSETTS
PROBATE COURT
Middlesex, ss.

To all persons interested in the estate of GEORGE E. WHITE late of North Reading in said County, deceased.

A petition has been presented to said Court for probate of a certain instrument purporting to be the last will of said deceased by LEWIS OSTEN of Revere in the County of Suffolk praying that he be appointed executor thereof without giving a surety on his bond.

If you desire to object thereto you or your attorney should file a written appearance in said Court at Cambridge before ten o'clock in the forenoon on the eleventh day of September 1967, the return day of this citation.

Witness, Joseph W. Monahan, Esquire, First Judge of said Court, this twenty-seventh day of July 1967

John V. Harvey,
A10,17,24 Register.

COMMONWEALTH OF
MASSACHUSETTS
PROBATE COURT
Middlesex, ss.

To all persons interested in the estate of JESSIE M. CLARKE late of North Reading in said County, deceased.

A petition has been presented to said Court for probate of a certain instrument purporting to be the last will of said deceased by DONALD A GOULD of Hull in the County of Plymouth praying that he be appointed executor thereof without giving a surety on his bond.

If you desire to object thereto you or your attorney should file a written appearance in said Court at Cambridge before ten o'clock in the forenoon eleventh day of September 1967, the return day of this citation.

Witness, Joseph W. Monahan, Esquire, First Judge of said Court, this seventh day of August 1967.

John V. Harvey,
A10,17 24 Register.

COMMONWEALTH OF
MASSACHUSETTS
PROBATE COURT
Middlesex, ss.

To all persons interested in the estate of FREDERICK J. BRANCONE late of Wilmington in said County, deceased.

A petition has been presented to said Court, praying that JOHN A. BRANCONE of Miami in the State of Florida be appointed administrator of said estate, without giving a surety on his bond.

If you desire to object thereto you or your attorney should file a written appearance in said Court at Cambridge before ten o'clock in the forenoon on the eleventh day of September 1967, the return day of this citation.

Witness, Joseph W. Monahan, Esquire, First Judge of said Court, this seventh day of August, 1967.

John V. Harvey,
A10,17,24 Register.

COMMONWEALTH OF
MASSACHUSETTS
PROBATE COURT
Middlesex, ss.

To all persons interested in the estate of JOHANNA PERRY late of Wilmington, in said County, deceased.

A petition has been presented to said Court, praying that SIMON CUTTER of Boston in the County of Suffolk or some other suitable person, be appointed administrator of said estate.

If you desire to object thereto you or your attorney should file a written appearance in said Court at Cambridge before ten o'clock in the forenoon on the seventeenth day of August 1967, the return day of this citation.

Witness, Joseph W. Monahan, Esquire, First Judge of said Court, this nineteenth day of July 1967.

John V. Harvey,
J27,A3,10 Register.

COMMONWEALTH OF
MASSACHUSETTS
PROBATE COURT
Middlesex, ss.

To ANTHONY M. McGUINNESS of North Reading in the County of Middlesex.

A petition has been presented to said Court by your wife MILDRED A. McGUINNESS of Burlington in the County of Middlesex representing that you fail, without justifiable cause, to provide support for her; have deserted her; she is actually living apart from you for justifiable cause; and praying that the Court will by its order, prohibit you from imposing any restraint on her personal liberty, and make such order as it deems expedient concerning her support.

If you desire to object thereto you or your attorney should file a written appearance in said Court at Cambridge before ten o'clock in the forenoon on the eleventh day of September 1967, the return day of this citation.

Until further order of the Court you are prohibited from imposing any restraint on the personal liberty of your wife Mildred A. McGuinness.

Witness, Joseph W. Monahan Esquire, First Judge of said Court this twenty-ninth day of June 1967.

John V. Harvey,
A3,10,17 Register.

COMMONWEALTH OF
MASSACHUSETTS
PROBATE COURT
Middlesex, ss.

To all persons interested in the estate of JANE J. DENNEHY late of Wilmington in said County, deceased.

A petition has been presented to said Court for probate of a certain instrument purporting to be the last will of said deceased by JOHN W. COTTER of Hamden in the State of Connecticut praying that he be appointed executor thereof without giving a surety on his bond.

If you desire to object thereto you or your attorney should file a written appearance in said Court at Cambridge before ten o'clock in the forenoon on the eighteenth day of September 1967, the return day of this citation.

Witness, Joseph W. Monahan, Esquire, First Judge of said Court, this seventh day of August 1967.

John V. Harvey,
A10,17,24 Register.

LOST BANK BOOK

The following bank book is lost and application has been made for payment of the amount in accordance with Section 20 Chapter 16 General Laws. Payment has been stopped. Bankbook No 4688, Commercial Bank & Trust. 3tA3

ADVERTISEMENT FOR BIDS

August 3, 1967

The Permanent Building Committee of the Town of Wilmington, Massachusetts solicits bids for the procurement of a rebuilt grand piano for the West Intermediate School.

Specific information concerning the required item may be obtained from the Office of the School Committee, 159 Church Street, Wilmington, Massachusetts.

Sealed bids may be delivered to the above office by 5:00 P.M., Monday, August 21, 1967. Bids will also be received until 8:15 P.M. in the Conference Room at Wilmington High School. Bids will be opened at 8:15 P.M., on the same day, in the High School Conference Room.

The Permanent Building Committee reserves the right to reject any and all bids if it be in the public interest to do so.

TOWN OF WILMINGTON, MASSACHUSETTS.

Harold S. Shea
Superintendent of Schools.
John Callan, Chairman
Permanent Building Committee
A3,10

COMMONWEALTH OF
MASSACHUSETTS
PROBATE COURT
Middlesex, ss.

To all persons interested in the estate of HELEN A. COOK late of Wilmington in said County, deceased.

A petition has been presented to said Court, praying that ROBERT L. COOK of Lynnfield in the County of Middlesex or some other suitable person, be appointed administrator of said estate.

If you desire to object thereto you or your attorney should file a written appearance in said Court at Cambridge before ten o'clock in the forenoon on the seventeenth day of August 1967, the return day of this citation.

Witness, Joseph W. Monahan Esquire, First Judge of said Court, this fourteenth day of July 1967.

John V. Harvey,
J27,A3,10 Register.

COMMONWEALTH OF
MASSACHUSETTS
LAND COURT
Case No. 50207 Misc.
(SEAL) In Equity

To JOSEPH F. SCHULTZ and MARY T. SCHULTZ of Wilmington, Middlesex County, and said Commonwealth; and to all persons entitled to the benefit of the Soldiers' and Sailors' Civil Relief Act of 1940 as amended:

LAWRENCE SAVINGS BANK, a duly existing Corporation having an usual place of business in Lawrence, Essex County, and said Commonwealth; claiming to be the holder of a mortgage covering real property in said Wilmington, Randolph Road, given by Joseph F. Schultz and Mary T. Schultz to the Plaintiff, dated November 3, 1961 and recorded with Middlesex North District, Deeds, Book 1535, Page 349, has filed with said court a bill in equity for authority to foreclose said mortgage in the manner following: by entry and possession and exercise of power of sale.

If you are entitled to the benefits of the Soldiers' and Sailors' Civil Relief Act of 1940 as amended and you object to such foreclosure you or your attorney should file a written appearance and answer in said court at Boston on or before the fifth day of September 1967, or you may be forever barred from claiming that such foreclosure is invalid under said act.

Witness, ELWOOD H. HETTRICK, Esquire, Judge of said Court, this third day of August 1967.

Margaret M. Daly
A10 Recorder

IT'S FANTASTIC
...the way we keep food prices down!
GRADE 'A' MAINE
BROILERS
WHOLE
CUT UP 33c lb
SPLIT

CHICKEN WINGS 3 lbs $1

HAMBURG PATTIES 5# Box $3.49

EXTRA LEAN
ROAST PORK BONELESS 79c lb

Center Cut
PORK CHOPS 79c lb

POPSICLES & FUDGICLES Box 24 49c

NATIVE
TOMATOES 19c lb

CARROTS 10c Bag

CHERRIES 49c lb

FRESH PICKED
CORN NATIVE 49c
--- BAKER'S DOZEN ---

NATIVE
CUKES 5c Ea

ELIA'S
WILMINGTON'S FINEST MEAT
NORTH WILMINGTON CENTER

THE GIRLS CLEANED UP THE BEACH: Volunteer helpers at Silver Lake cleaned up the 'new' Baby Beach, Tuesday afternoon, and buried the debris six feet under.

In the hole is Bill Wilson, who did the digging, and Lois Del Ninno.

On the other side are Lucy Gray, Debby Curtis, Adrienne Baldwin, Bette Hamilton, Janice McInnis, Karen Kintegos, and a young rooter, Dave Gilchrist.

REBECCA BAKER ENGAGED

Mr. and Mrs. Robert C. Baker of 9 Dadant Drive have announced the engagement of their daughter, Rebecca Jean to William Hardwick McLatchy III, son of Mr. and Mrs. William H. McLatchy of Woburn.

Miss Baker is employed by the American Telephone Company as a long distance operator.

Mr. McLatchy is serving with the U. S. Navy and is stationed in Long Beach, California.

No date has been set for the wedding.

METHODIST CHURCH

Thursday, Aug. 10 - 1:30 PM Golden Age Club

Sunday, Aug. 13 - 8:30 AM Morning Worship (In the Sanctuary)

10 AM Morning Worship (Out of doors) Nursery care is provided for pre-school children at both services.

Monday Aug. 14 - 7:30 PM. Commission on Education.

Tuesday, Aug 15 - 8:30 PM Alcoholics Anonymous

Wednesday, Aug 16 - 10:30 AM Bible Study Coffee Hour. 7:30 PM Middle of the Week Worship Service. 8:30 PM Commission on Membership and Evangelism.

ST. THOMAS

MASSES: Sunday - 7:00, 8:15, 9:30, 10:45, 12:00
Weekday - 6:45 A.M.

SUNDAY: 2:00 P.M. - Baptisms in the Church

Anyone willing to contribute a few hours a week to put the finishing touches on the new Youth Center is asked to attend or give their names to Bill Harrison or Paul Reitchel.

THURSDAY: 8:15 p.m. - 'The King and I' at the North Shore Music Theater, off Route 128. It is a fine musical, and will be one big happy St. Thomas Theater Party. About 100 tickets are still unsold. The deadline is Tuesday. Mrs. William Nee, of Harris St., is in charge of tickets.

SUNDAY: The Annual August 15 appeal. In the one collection we are asked to give an added offering to help maintain the home for retired priests, Regina Cleri, in the West End.

WILMINGTON DRIVING SCHOOL INC
52 MAIN ST
WE WELCOME STUDENTS OF ALL AGES
NAMCO APPROVED
658 3572

SEWERAGE PUMPING
BULLDOZING
EXCAVATING
HOT-TOP SURFACING
TRENCH DIGGING
INSTALLING SEPTIC TANKS & CESSPOOLS
JOSEPH H. APP
658 - 2223 933 - 1077

symbol of GOOD HEALTH Rx
KEEP A FIRST AID KIT HANDY WHEREVER YOU GO – IN THE CAR AND AT HOME!
Having a First Aid kit on hand in an emergency could save your life; it can at least help prevent serious infection. Shop for your kit here.
LICENSED PHARMACISTS ALWAYS ON DUTY
Exclusive Agents for Russell Stover CANDIES
Harry Sandler, Reg. Ph.
NORTH WILMINGTON PHARMACY
Open Daily and Sunday
8:30 am to 10 pm.
658-3353

LISTEN GAGS
The Whole Town's Talking about the
DURN FULE STOAR
known all over for
Top Name Brands of Quality
Beer, Wine & Likkers
at
Wilmington Plaza's Great 'SERVE YOURSELF' Likker Stoar
THERE MUST BE A REASON !
SHAMROCK WILMINGTON
MASSACHUSETTS' FIRST Serv-Ur-Self PACKAGE STORE (Since 1957)
Distributor—BLANCHARD'S PRODUCTS